

**TAMPAK DEPAN**  
Skala 1:100

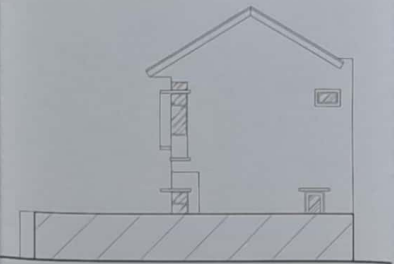

**TAMPAK SAMPING**  
Skala 1:100



**DET. KUDA-KUDA**  
Skala 1:50

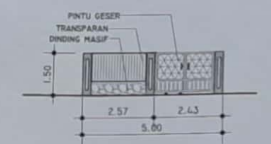

**PAGAR**  
Skala 1:100

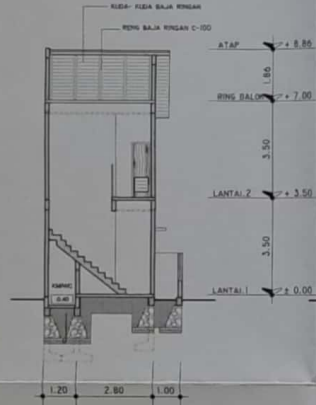

**POTONGAN A-A**  
Skala 1:100

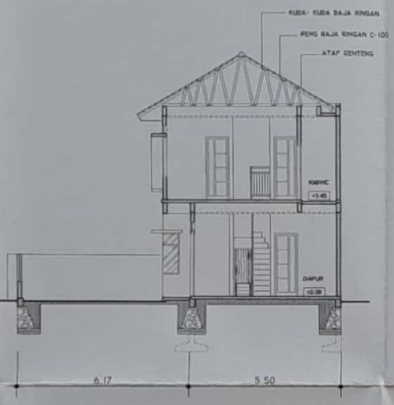

**POTONGAN B-B**  
Skala 1:100

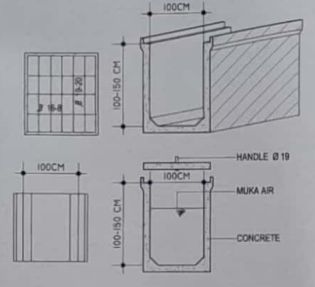

**DET. SALURAN AIR**  
Skala 1:50

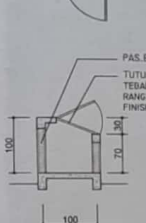
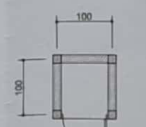
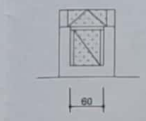

**DET. BAK SAMPAH**  
Skala 1:50

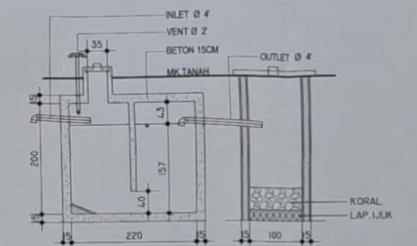

**DET. SEPTICK TANK**  
Skala 1:50

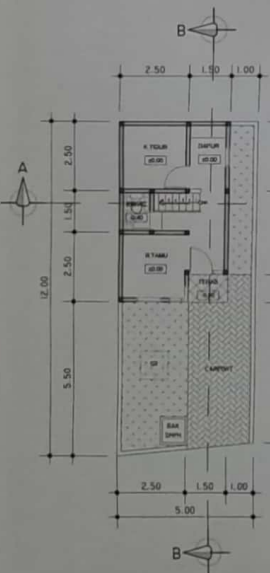

**DENAH LT.1**  
Skala 1:100

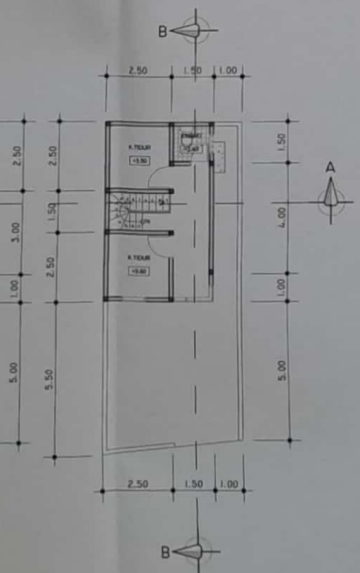

**DENAH LT.2**  
Skala 1:100

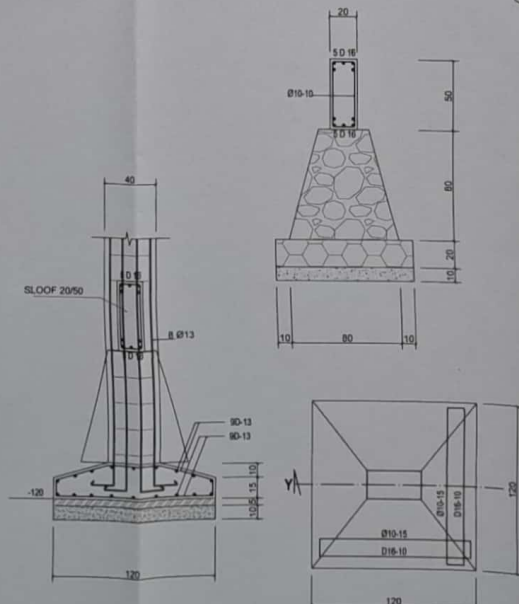

**DET. PONDASI**  
Skala 1:20

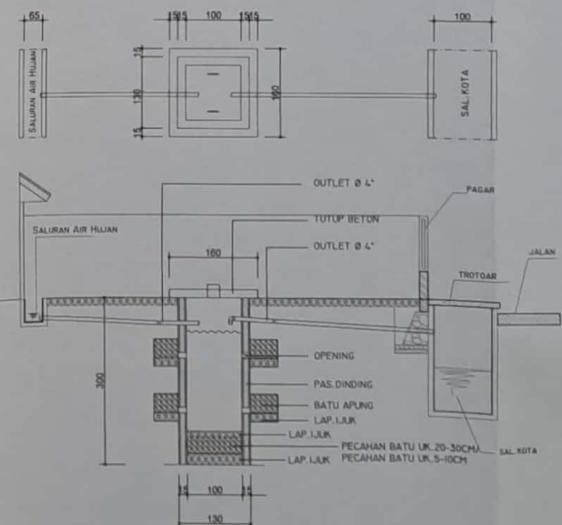

**DET. S. RESAPAN**  
Skala 1:50

**KETERANGAN**

FUNGSI/GUNA BANGUNAN	RUANG TINGGAL
JENIS BANGUNAN	2 LANTAI
TINGKAT BANGUNAN	PERMANEN
SPEKIFIKASI BANGUNAN	BATU KALI / PONDASI TAPAK
JENIS PONDASI	BETON BERTULANG
TYPETRUKTUR	PASANGAN BATA
DINDING	KESAMP
LANTAI	BAJA RINGAN
RANGKA ATAP	

NO : 10

BERDASARKAN KETERANGAN RENCANA KOTA (RKR)  
NOMOR 653/PAJAK.345/DISTARU DALURU  
TANGGAL 16 JULI 2020

**PERUMAHAN DENAYA CIKUNIR**

**TJIPTA NURJANAH**

ALAMAT  
JL. H. UMAR  
RT. 003 RW. 002  
KEL. JAKAMBLE YA  
KEC. BEKASI SELATAN  
KOTA BEKASI

JUDUL GAMBAR	SKALA
DENAH	1:100
TAMPAK	1:100
POTONGAN	1:100
PAGAR	1:100
PONDASI	1:20
DETAIL	1:50

DIGAMBAR *[Signature]*

DIHITUNG KONSTRUKSI

PEMOHON



Menyetujui